



SUNNINGDALE PARISH COUNCIL

The Pavilion, Broomhall Lane, Sunningdale, SL5 0QS

☎ 01344 874268

Email: info@sunningdaleparish.org.uk

www.sunningdale-pc.org.uk

Clerk: Ruth Davies

Michael Lee
Planning Officer
RBWM

21 December 2021

Dear Michael

21/03485/FULL - 7 Greenways Drive Sunningdale Ascot SL5 9QS
Replacement dwelling.

We have reviewed and **object** to this application.

The townscape for Greenways Drive is 'Leafy Residential Suburbs' whose characteristics include:-

- **Low to medium** density residential suburbs with characteristic 'leafy' streets.
- Urban form is defined by wide streets (curvilinear and straight) with secondary streets culminating in 'dead ends', cul de sacs or vegetated 'turning circles'.
- Built form is defined by suburban style detached two storey houses, on medium to large plots.
- A variety of architectural styles, reflecting a range of periods, includes early 20th century houses (including Victorian, Edwardian, and Arts and Crafts style), plus more recent development. The type is defined by a broad consistency of built form, **spacing between buildings** and lack of on street parking.
- The leafy suburban character is reinforced by well established private gardens (**including mature trees/shrubs**), that are often bounded by tall beech or laurel hedges. This provides a strong sense of enclosure and privacy to dwellings
- Mature oaks and Scots pines reflect the underlying geology, while other large scale ornamental trees such as cedar and conifers contribute to the leafy character.
- There is a well-defined interface between public/private realm – marked by tall hedges or fences with entrance gates.
- Views are framed along leafy streets – street tree planting and/or trees and shrub within front gardens allow only occasional glimpses to dwellings.
- A quiet and peaceful residential suburb.

This application is for the development of a replacement dwelling on an existing plot.



Current Site Layout

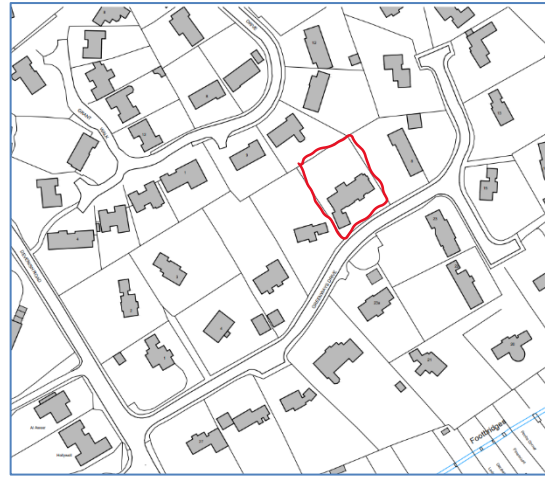

Proposed Site Layout

There are several areas for concern as described below.

1. Respecting the Townscape and Mix of Housing Types

The proposed development is very much larger than the house it will replace.

As can be seen from the site layouts above, the proposed house would fill the width of the plot, as opposed to the townscape characteristic of **“spacing between buildings”**. This is further demonstrated in the street scene below, where the red outline of the existing building is dwarfed by the proposed development. All space on either side of the existing house has been eliminated.

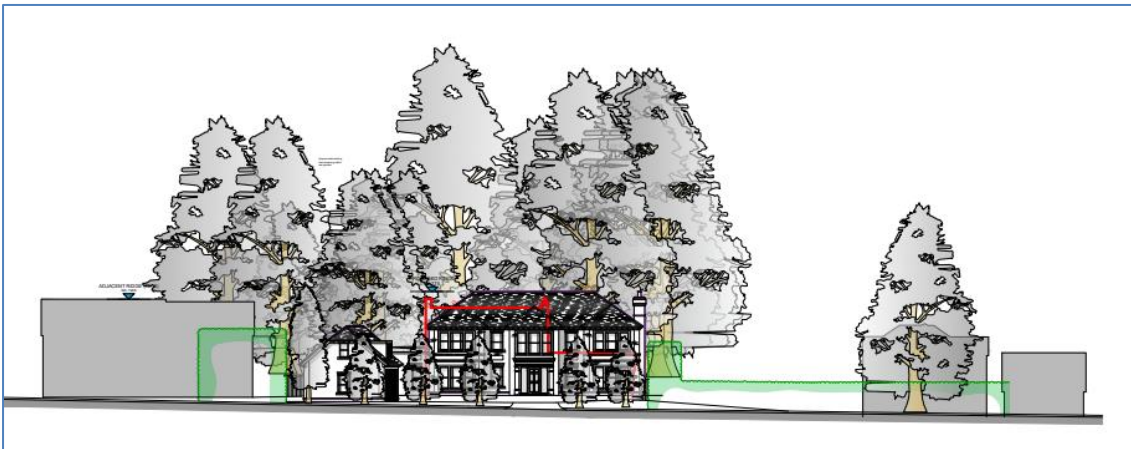

This size of this building would be out-of-keeping with all the other houses in this street. Rather than being low to medium density, this development would appear high density by comparison.

This is contrary to Policy NP/H2 and NP/DG1 of the Neighbourhood Plan.

2. Density, Footprint, Separation, Scale Bulk

New development should be similar in Density, Footprint, Separation, Scale and Bulk to that of the surrounding area and neighbouring properties.



Existing Front Elevation



Proposed Front Elevation



Existing Rear Elevation



Proposed Rear Elevation

The existing house has a GIA of 198.3 m². The proposed house has a GIA of 446.7m². This is an increase of 225%.

The difference in bulk is considerable. The ridge height of the proposed house is slightly higher - but extends across the increased frontage of the proposed house, making it appear overbearing in the context of the street scene and neighbouring properties.

The footprint is increased also by a significant amount, as shown below.

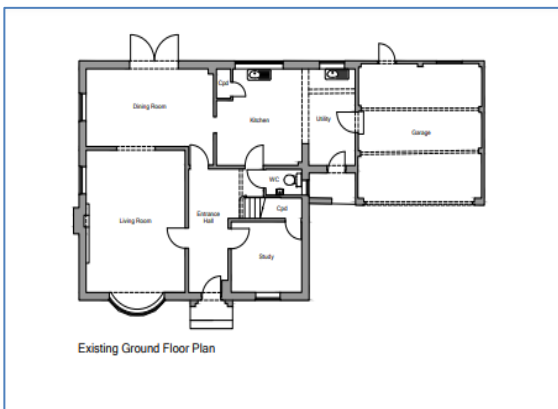

Existing

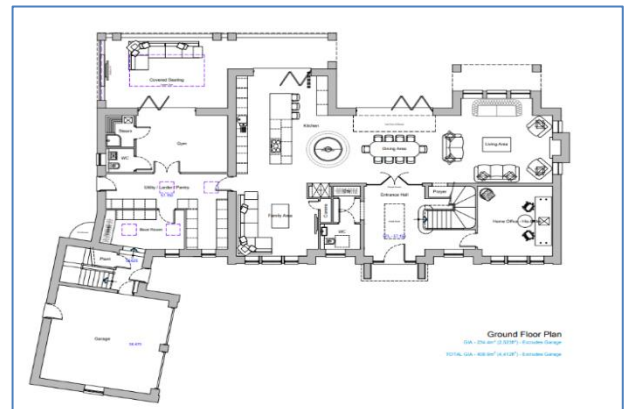

Proposed

The above pictures demonstrate that the proposed development would be contrary to Policy NP/DG1 and NP/DG2 of the Neighbourhood Plan.

3. TREES

a. Loss of existing trees

The loss of T3 and T4 at the front of the plot is not considered important as they are Cypress trees. However, T5 a 9 metre high cherry tree, also at the front of the plot would be a loss given that it is in public view.

At the rear of the plot T7 , a 9 metre high holly and T10, a 10 metre high purple leaf plum are scheduled for felling to allow for the increase in the size of the building. This is unfortunate. It is noted that T11 , an 11 metre high purple leaf plum to be felled is category U.

b. No real rear garden, just trees

As can be seen in the illustration below the proposed new property almost abuts the woodland that comprises almost all the rear garden. The plan below shows that there would be no real amenity land at the rear of the property that was not covered by trees. This really is a woodland garden.

The G12 group of trees closest to the rear elevation in the picture below are beech trees, all category B2 and 17 metres high. They will totally dominate the rear of the property. Furthermore, given that the rear of the property faces Northwest the whole of the rear of the property will be in complete shade from around mid day until the next morning. Immediately adjacent to the G12 beech trees is G14, a group of 22 metre high category B2 Douglas Fir trees. Hence the height of the trees in this West corner of the plot will be overbearing for the property, especially given the extensive area of proposed glazing as well as the proposed terraced area.



